

JUN 25 4 07 PM 1965

OLLIE FAIRNSWORTH
R.M.C.

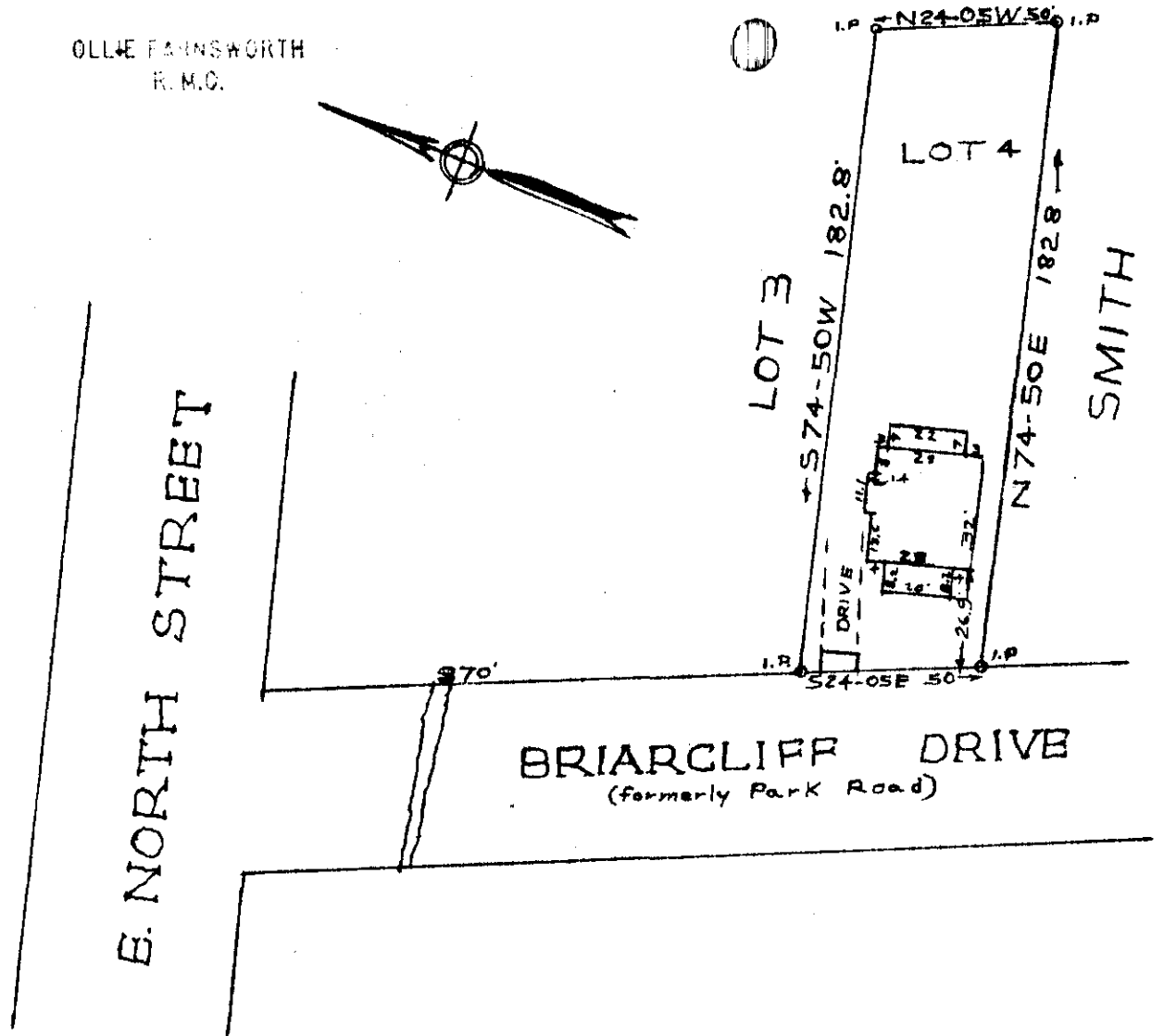

PROPERTY OF
CHARLES CELY & GEORGE E. TATE
GREENVILLE S. C.

Scale 1" = 50' June 1965

This is to certify that on the 22nd day of June 1965, I surveyed the property shown on this plat; being known as Lot 4 on plat of William Goldsmith, Recorded in Plat Book F page 190, Office of R.M.C., Greenville County, S. C.; and that the property lines, walls and buildings are as shown hereon; that the buildings located on said lot do not encroach or project on adjacent streets or property; and that no adjacent buildings or walls encroach or project on said premises.

A. W. Dalton
DALTON & NEVES, ENGINEERS.

JUN 25 1965
36257

369 999-175-See 504

36257 Filed This 25 day of June 1965
And Recorded in Vol. III Page 175 at M

Oliver Fairnsworth
Register Mesne Conveyance Greenville County, S. C.